

Work plan

Deadlines

- 2016-02-29 Choose a project proposal and send the result via email to epsatise@gmail.com
- 2016-03-08 Define the Tasks (what must be done - all members must participate in all tasks), subtask allocation (who does what) and Gantt chart (when) of the project and insert them on the wiki (planning)
- 2016-03-14 Upload the “black box” **System Diagrams & Structural Drafts** to the wiki
- 2016-03-29 Upload the detailed **System Schematics & Structural Drawings** to the wiki and finish the cardboard scale model of the structure
- 2016-04-04 Upload the **List of Materials (what & quantity)** to the wiki
- 2016-04-11 Complete the **List of Materials (local providers & price - including VAT and transportation)** to the wiki
- 2016-04-16 Upload the Interim Report and Presentation to the wiki. The report must contain the Introduction, including the tasks, team members allocation and Gantt chart, State of the Art, Marketing Plan, Project Management, Eco-efficiency Measures for Sustainability, Ethical and Deontological Concerns, Proposed Solution and Bibliography chapters
- 2016-04-21 Interim Presentation, Discussion and Peer, Teacher and Supervisor Feedbacks
- 2016-04-29 Upload refined Interim Report (based on Teacher & Supervisor Feedbacks)
- 2016-05-30 Upload the **Functional Tests' Results** to the wiki
- 2016-06-11 Upload the Final Report, Presentation, Video, Paper, Poster and Manual
- 2016-06-16 Final Presentation, Individual Discussion and Assessment
- 2016-06-21:
 1. Update the wiki with all correction suggestions
 2. Hand in a CD with the corrected deliverables (source + PDF) together with all code produced to the EPS coordinator
 3. Hand in one printed exemplar of the corrected report to the EPS coordinator
- 2016-06-23:
 1. Hand in the prototype and user manual to the client
 2. Receive the EPS@ISEP certificate

Tasks

Task	Responsible
Planning	
Find the tasks	All
Create the Gantt	All
System Diagrams & Structural Drafts	Alvaro
System Schematics & Structural Drawings	Alvaro
Research	
Physical Characteristics Fish	Martin, Alvaro
Programming Research	Achim
Targets	All
Design	Terry, Alvaro
Engineering Development	Terry, Martin

Task	Responsible
State of the Art	All
Marketing Study	
Compare suppliers	Justyna
Compare budget and the project	Justyna
Modifications	All
Materials	
What	Achim, Terry
Quantity	Achim, Terry
Prototyping	
Materials	All
Design	Terry, Alvaro
Construction	All
Functional Tests	All
Improvement/modification	All
Report/Presentation	
Upload Final Report, Presentation, Video, Paper, Poster, Manual and Website	All
Final Presentation, Individual Discussion and Assessment	All
Wiki	
Update the wiki with all correction suggestions	All
Hand in a CD with the corrected deliverables together with all code produced to the EPS coordinator	All
Hand in one printed exemplar of the corrected report to the EPS coordinator	All
Final Submission	
Hand in the prototype and user manual	All
Certificate	All

Gantt Chart

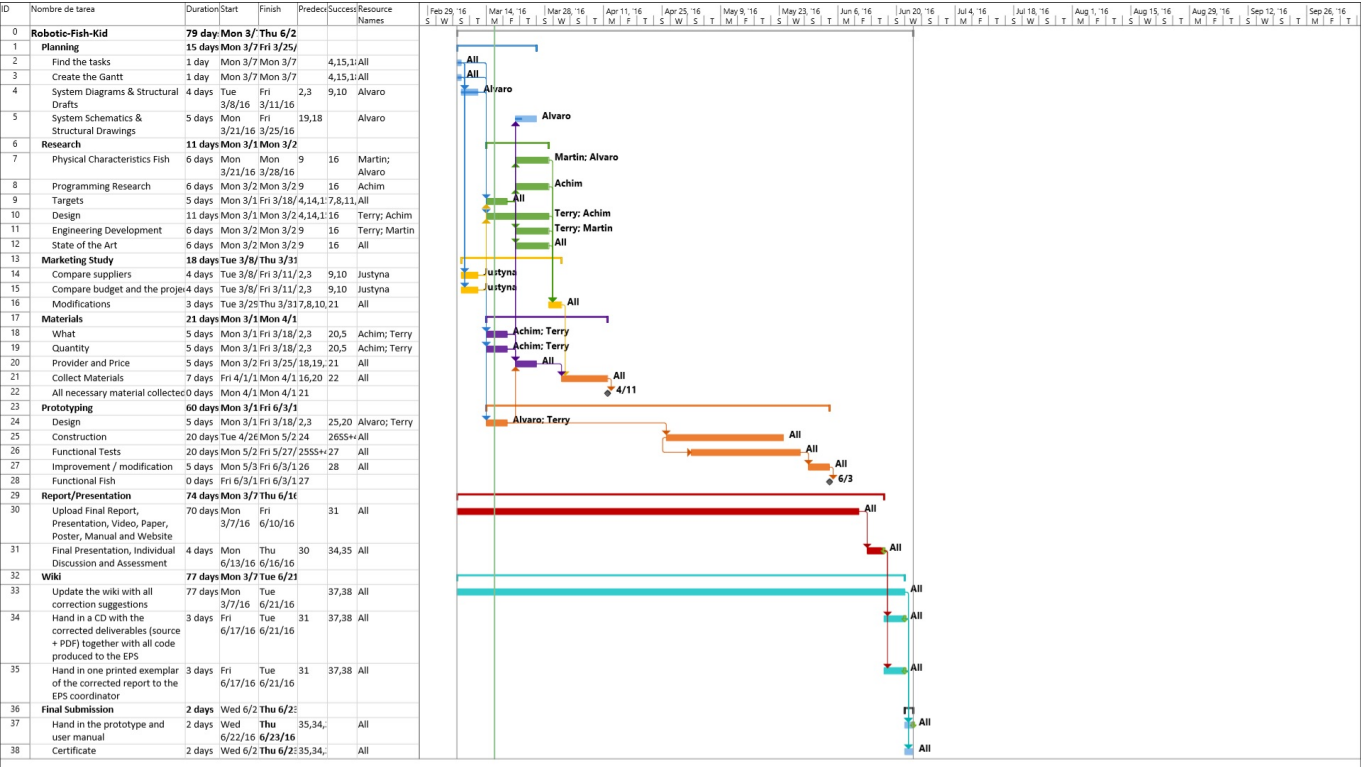

System Diagram

